

JEANNIE GRACE @WELLINGTON

MONARCH
MODEL MANAGEMENT

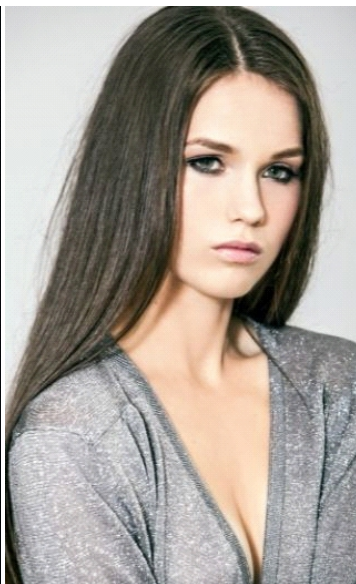

HEIGHT: 173 cm 5' 8"
BUST: 84 cm 33"
WAIST: 62 cm 24"
HIPS: 86 cm 34"
SHOES: 8-9

HAIR: Brown
EYES: Green
MAIN BASE: Wellington
ETHNICITY: European